



STEP #1:
LAY OUT THE GABLE END PANELS MAKING SURE THAT THE SHEETING OVERLAPS ARE NESTING PROPERLY FROM ONE PANEL TO THE NEXT. GABLE PANELS ARE BOLTED TOGETHER USING 1/2" X 1 1/2" BOLTS AT APPROXIMATELY 3'-0" O.C. IT IS BEST TO LAY THE PANELS ON WOOD DUNNAGE TO PREVENT SHEETING DAMAGE.



STEP #2:
ATTACH THE 90° CORNER AND GABLE ERECTION ANGLES TO THE SUB-ASSEMBLED ENDWALL.



STEP #3:
ATTACH THE FIRST 3'-0" OF ROOF PANELS TO THE SUB-ASSEMBLED ENDWALL PANELS BY CONNECTING THE ROOF PANELS TO THE FLAT LEG OF THE 90° GABLE ERECTION ANGLE. IT IS VERY IMPORTANT TO NOTE THAT THE OVERLAP ON THE ROOF PANELS MUST FACE DOWN OR TOWARDS THE STARTING END OF THE BUILDING. MAKE SURE THE EAVE & RIDGE ANGLES ARE ATTACHED TO THE ROOF PANELS BEFORE INSTALLING ANY SIDEWALL PANELS.

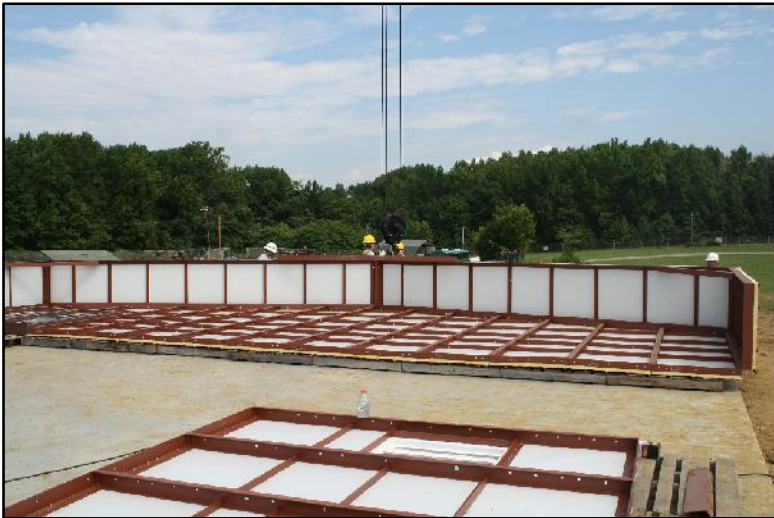

STEP #4:
ATTACH THE FIRST SIDEWALL PANELS TO THE FLAT LEG OF THE 90° CORNER ERECTION ANGLE & THE TOP OF THE PANEL TO THE EAVE ANGLE. TEMPORARILY INSTALL THE RIDGE BRACE & TWO KNEE BRACES TO ADD STABILITY TO THE SECTION BEFORE LIFTING. ATTACH THE END WALL TIPPING FEET TO THE BOTTOM OF THE PANELS TO PREVENT SHEETING DAMAGE DURING THE END WALL LIFT.

ALL OSHA AND SITE SPECIFIC RULES & REGULATIONS SHALL SUPERCEDE THE ASSEMBLY SUGGESTIONS DETAILED ON THESE PAGES. ALWAYS USE SAFE CONSTRUCTION PRACTICES & PROCEDURES.

Mfr. by Kelly Group, Inc. P.O. Box 1058 Fremont, NE 68026 Phone: 800-228-7230 Fax: 402-727-1363 Web: www.kellyklosure.com		Kelly Klosure TOUGH BY DESIGN. CUSTOM BY CHOICE.	
PAGE TITLE: KNEE & RIDGE BRACE BUILDING ASSEMBLY SEQUENCE		PROJECT TITLE: KNEE & RIDGE BRACE BUILDING ASSEMBLY SEQUENCE	
SHEET AS-1 OF AS-6		PROPRIETARY INFORMATION THIS DRAWING & THE DESIGN IT COVERS ARE THE EXCLUSIVE PROPERTY OF KELLY GROUP, INC. NO PART OF THIS DRAWING OR DESIGN MAY BE REPRODUCED OR TRANSMITTED IN ANY FORM OR BY ANY MEANS, ELECTRONIC OR MECHANICAL, INCLUDING PHOTOCOPYING, RECORDING, OR BY ANY INFORMATION STORAGE AND RETRIEVAL SYSTEM, WITHOUT THE WRITTEN PERMISSION OF KELLY GROUP, INC. ANY VIOLATION OF THIS NOTICE SHALL BE SUBJECT TO THE FULL AND EXCLUSIVE JURISDICTION OF THE FEDERAL COURTS OF THE UNITED STATES OF AMERICA.	
DRAWN BY: APC		BUYER:	
DATE: 1/29/14		BUYER P.O. NUMBER:	
APPROVED BY:		K.K. ORDER NUMBER:	
DATE:		SCALE: NO SCALE	
REVISION:		K.K. QUOTE NUMBER:	
DATE:			



THE REMAINING SIDEWALL PANELS ARE SUB ASSEMBLED IN 12'-0" TO 15'-0" SECTIONS FLAT ON THE GROUND. PANELS ARE LAID OUT & BOLTED TOGETHER ACCORDING TO THE BOLT SPACING ON THE CROSS-SECTION SHEET.



SUB-ASSEMBLE ROOF PANELS IN 6'-0" SECTIONS BY STACKING ONE 3'-0" SECTION ON TOP OF THE OTHER AND BOLTING THEM TOGETHER. REFER TO THE BUILDING LAYFLAT FOR PANEL MARK NUMBERS.



SIDEWALL SECTIONS CAN BE BUILT ON TOP OF EACH OTHER & STACKED IF SPACE IS LIMITED AROUND THE BUILDING PERIMETER. IF PANELS ARE STACKED, USE WOOD DUNNAGE TO PREVENT DAMAGE TO THE SHEETING.

ALL OSHA AND SITE SPECIFIC RULES & REGULATIONS SHALL SUPERCEDE THE ASSEMBLY SUGGESTIONS DETAILED ON THESE PAGES. ALWAYS USE SAFE CONSTRUCTION PRACTICES & PROCEDURES.

[illegible]

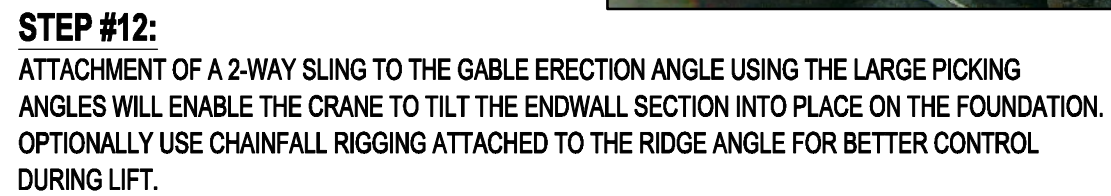
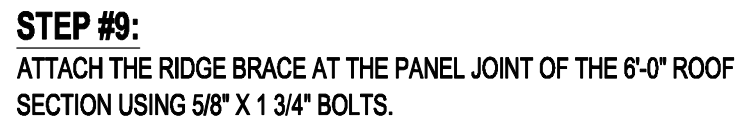

IMPORTANT NOTE:
IF A ROLL-UP EQUIPMENT DOOR IS REQUIRED IN THIS ENDWALL, DO NOT INSTALL THE DOOR OR ITS ACCESSORIES UNTIL THE ENDWALL STRUCTURE IS COMPLETED AND ANCHORED INTO PLACE.

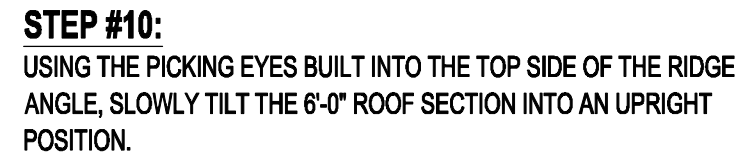

Mfrgr. by Kelly Group, Inc.
P.O. Box 1058
Fremont, NE 68026
Phone: 800-228-7230
Fax: 402-727-1363
Web: www.kellyklosure.com

PAGE TITLE:
**KNEE & RIDGE BRACE BUILDING
ASSEMBLY SEQUENCE**

SHEET AS-3 OF AS-6

PROPRIETARY INFORMATION

THIS DRAWING & THE DESIGN IT COVERS ARE THE EXCLUSIVE PROPERTY OF KELLY GROUP, INC. OF NE. THEY ARE PROVIDED ONLY ON THE USER'S EXPRESS AGREEMENT THAT THEY WILL NOT BE REPRODUCED, COPIED, LOANED, EXHIBITED, CHANGED OR OTHERWISE USED EXCEPT IN THE LIMITED WAY PERMITTED BY CONSENT OF KELLY GROUP, INC. OF NE. TO THE USER OR THEIR AGENTS. KELLY GROUP, INC. OF NE. MAKES NO REPRESENTATION REGARDING DRAWING SCALE & ACCURACY.

PROJECT TITLE:

DRAWN BY:

DATE: 1/29/14

APPROVED BY:

REVISION:

DATE: _____
SCALE: NO SCALE

CK QUOTE NUMBER:

BUYER:**K.K. ORDER NUMBER:**

BUYER P.O. NUMBER:





STEP #13:
SET THE ENDWALL SECTION INTO THE CORRECT LOCATION USING A CHALK LINE LAYOUT. REFER TO THE FOUNDATION PREPARATION PLAN FOR THE CHALK LINE LOCATIONS. BE SURE TO PUT THE BASE SEAL UNDER THE PANELS AND REMOVE THE END WALL TIPPING FEET BEFORE SETTING THE ENDWALL SECTION DOWN.



STEP #14:
DRILL THE ANCHOR HOLES INTO THE CONCRETE USING A MASONRY DRILL. THE ANCHOR HOLES ARE FACTORY DRILLED IN THE BOTTOM OF THE WALL PANELS. ANCHOR THE ENDWALL SECTION DOWN AND REMOVE THE TEMPORARY KNEE & RIDGE BRACES.



STEP #15:
LIFT TWO (2) SIDEWALL SECTIONS INTO PLACE (ONE ON EACH SIDE) USING A CRANE & SLINGS. LOWER THE SECTIONS INTO THE CORRECT LOCATION USING THE CHALK LINE. BOLT THE SECTIONS TO THE REST OF THE BUILDING AND ANCHOR THEM DOWN. DO NOT FORGET THE BASE SEAL UNDER THE WALL PANELS.



ALL OSHA AND SITE SPECIFIC RULES & REGULATIONS SHALL SUPERCEDE THE ASSEMBLY SUGGESTIONS DETAILED ON THESE PAGES. ALWAYS USE SAFE CONSTRUCTION PRACTICES & PROCEDURES.

PROJECT TITLE		PAGE TITLE:	
KNEE & RIDGE BRACE BUILDING		KNEE & RIDGE BRACE BUILDING	
ASSEMBLY SEQUENCE		ASSEMBLY SEQUENCE	
SHEET AS-4 OF AS-6		SHEET AS-4 OF AS-6	
PROPRIETARY INFORMATION		PROPRIETARY INFORMATION	
THIS DRAWING AND THE DESIGN IT COVERS ARE THE EXCLUSIVE PROPERTY OF KELLY GROUP, INC. NO PART OF THIS DRAWING OR THE DESIGN IT COVERS MAY BE REPRODUCED OR TRANSMITTED IN ANY FORM OR BY ANY MEANS, ELECTRONIC OR MECHANICAL, INCLUDING PHOTOCOPYING, RECORDING, OR BY ANY INFORMATION STORAGE AND RETRIEVAL SYSTEM, WITHOUT THE WRITTEN PERMISSION OF KELLY GROUP, INC. ANY VIOLATION OF THIS NOTICE SHALL BE SUBJECT TO THE FULL AND EXCLUSIVE JURISDICTION OF THE FEDERAL COURTS OF THE UNITED STATES OF AMERICA.		THIS DRAWING AND THE DESIGN IT COVERS ARE THE EXCLUSIVE PROPERTY OF KELLY GROUP, INC. NO PART OF THIS DRAWING OR THE DESIGN IT COVERS MAY BE REPRODUCED OR TRANSMITTED IN ANY FORM OR BY ANY MEANS, ELECTRONIC OR MECHANICAL, INCLUDING PHOTOCOPYING, RECORDING, OR BY ANY INFORMATION STORAGE AND RETRIEVAL SYSTEM, WITHOUT THE WRITTEN PERMISSION OF KELLY GROUP, INC. ANY VIOLATION OF THIS NOTICE SHALL BE SUBJECT TO THE FULL AND EXCLUSIVE JURISDICTION OF THE FEDERAL COURTS OF THE UNITED STATES OF AMERICA.	
DRAWN BY:		Mfr. by Kelly Group, Inc.	
APC		P.O. Box 1058	
DATE:		Fremont, NE 68026	
1/29/14		Phone: 800-228-7230	
APPROVED BY:		Fax: 402-727-1363	
DATE:		Web: www.kellyklosure.com	
REVISION:			
DATE:			
SCALE: NO SCALE			
K.K. QUOTE NUMBER:			
BUYER:			
K.K. ORDER NUMBER:			
BUYER P.O. NUMBER:			





STEP #16:
LIFT THE 6'-0" ROOF SECTIONS INTO PLACE BY ATTACHING A SLING TO THE LIFTING EYES IN THE TOPS OF THE RIDGE ANGLES. EITHER CONNECT THE KNEE BRACES TO THE ROOF SECTIONS BEFORE THEY ARE LIFTED, LETTING THEM HANG OR CONNECT THEM AFTER THE ROOF SECTIONS ARE LIFTED AND ATTACHED TO THE WALL PANELS. THE CRANE WILL BE USED TO LIFT OR LOWER THE ROOF SECTIONS WHEN ATTACHING THE KNEE BRACES. THEREFORE, DO NOT DISCONNECT THE CRANE UNTIL ALL KNEE BRACES HAVE BEEN INSTALLED ON THAT SECTION. A SCISSOR LIFT OR OTHER PERSONNEL HOISTS ARE NEEDED AT THIS TIME.



STEP #17:
CONTINUE INSTALLING ROOF & WALL SECTIONS UNTIL THEY ARE ALL IN PLACE AND ANCHORED DOWN.



IF APPLICABLE, INSTALL TRUSSES AT SIDE WALL EQUIPMENT DOORS AS THE BUILDING IS ASSEMBLED.

ALL OSHA AND SITE SPECIFIC RULES & REGULATIONS SHALL SUPERCEDE THE ASSEMBLY SUGGESTIONS DETAILED ON THESE PAGES. ALWAYS USE SAFE CONSTRUCTION PRACTICES & PROCEDURES.

PROJECT TITLE:		PAGE TITLE:	
KNEE & RIDGE BRACE BUILDING		KNEE & RIDGE BRACE BUILDING	
ASSEMBLY SEQUENCE		ASSEMBLY SEQUENCE	
SHEET AS-5 OF AS-6		SHEET AS-5 OF AS-6	
PROPRIETARY INFORMATION		PROPRIETARY INFORMATION	
THIS DRAWING AND THE DESIGN COVERS ARE THE EXCLUSIVE PROPERTY OF KELLY GROUP, INC. NO PART OF THIS DRAWING OR DESIGN MAY BE REPRODUCED OR TRANSMITTED IN ANY FORM OR BY ANY MEANS, ELECTRONIC OR MECHANICAL, INCLUDING PHOTOCOPYING, RECORDING, OR BY ANY INFORMATION STORAGE AND RETRIEVAL SYSTEM, WITHOUT THE WRITTEN PERMISSION OF KELLY GROUP, INC. ANY VIOLATION OF THIS NOTICE SHALL BE SUBJECT TO THE FULL AND EXCLUSIVE JURISDICTION OF THE FEDERAL COURTS OF THE UNITED STATES OF AMERICA.		THIS DRAWING AND THE DESIGN COVERS ARE THE EXCLUSIVE PROPERTY OF KELLY GROUP, INC. NO PART OF THIS DRAWING OR DESIGN MAY BE REPRODUCED OR TRANSMITTED IN ANY FORM OR BY ANY MEANS, ELECTRONIC OR MECHANICAL, INCLUDING PHOTOCOPYING, RECORDING, OR BY ANY INFORMATION STORAGE AND RETRIEVAL SYSTEM, WITHOUT THE WRITTEN PERMISSION OF KELLY GROUP, INC. ANY VIOLATION OF THIS NOTICE SHALL BE SUBJECT TO THE FULL AND EXCLUSIVE JURISDICTION OF THE FEDERAL COURTS OF THE UNITED STATES OF AMERICA.	
DRAWN BY:		Mfr. by Kelly Group, Inc.	
APC		P.O. Box 1058	
DATE:		Fremont, NE 68026	
1/29/14		Phone: 800-228-7230	
APPROVED BY:		Fax: 402-727-1363	
DATE:		Web: www.kellyklosure.com	
REVISION:			
DATE:			
SCALE: NO SCALE			
K.K. QUOTE NUMBER:			
BUYER:			
K.K. ORDER NUMBER:			
BUYER P.O. NUMBER:			





STEP #19:
CONNECT THE ENDWALL SECTIONS TO THE REST OF THE BUILDING USING THE CORNER & GABLE ERECTION ANGLES.



STEP #18:
SUB-ASSEMBLE THE FINAL ENDWALL IN HALVES OR THIRDS (DEPENDING ON THE BUILDING SIZE) ON THE GROUND AND LIFT INTO PLACE USING A CRANE AND SLINGS. SET THE PANELS ON WOOD DUNNAGE TO PROTECT THE SHEETING.



STEP #20:
AFTER ALL PANELS AND KNEE/RIDGE BRACES ARE IN PLACE, ALL FLASHING AND OTHER COMPONENTS CAN BE INSTALLED.

ALL OSHA AND SITE SPECIFIC RULES & REGULATIONS SHALL SUPERCEDE THE ASSEMBLY SUGGESTIONS DETAILED ON THESE PAGES. ALWAYS USE SAFE CONSTRUCTION PRACTICES & PROCEDURES.

PROJECT TITLE:		PAGE TITLE:	
KNEE & RIDGE BRACE BUILDING		KNEE & RIDGE BRACE BUILDING	
ASSEMBLY SEQUENCE		ASSEMBLY SEQUENCE	
SHEET AS-6 OF AS-6		SHEET AS-6 OF AS-6	
BUYER:		PROPRIETARY INFORMATION	
K.K. ORDER NUMBER:		THIS DRAWING & THE DESIGN COVERS ARE THE EXCLUSIVE PROPERTY OF KELLY GROUP, INC. IT IS NOT TO BE REPRODUCED, COPIED, OR TRANSMITTED IN ANY FORM OR BY ANY MEANS, WITHOUT THE WRITTEN PERMISSION OF KELLY GROUP, INC. ANY VIOLATION OF THIS NOTICE SHALL BE SUBJECT TO THE FULL AND EXCLUSIVE JURISDICTION OF THE FEDERAL COURTS OF THE UNITED STATES OF AMERICA.	
K.K. QUOTE NUMBER:		K.K. QUOTE NUMBER:	
SCALE: NO SCALE		BUYER P.O. NUMBER:	
DRAWN BY: APC		Mfr. by Kelly Group, Inc.	
DATE: 1/29/14		P.O. Box 1058	
APPROVED BY:		Fremont, NE 68026	
DATE:		Phone: 800-228-7230	
REVISION:		Fax: 402-727-1363	
DATE:		Web: www.kellyklosure.com	



Kelly Klosure
TOUGH BY DESIGN. CUSTOM BY CHOICE.