

Kelly Klosure Expanded Metal Panels have personnel doors installed in 4' x 8' panels interchangeable with standard 4' x 8' panels. This allows the system to be reconfigured and reused indefinitely. Larger equipment access doors are also available. The following pages will detail the door options.

**Standard Personnel Door Types:**

- 3'-6" Wide x 7' High Swing Door
- 3' Wide x 7' High Dutch Swing Door
- 4' Wide x 7'-6" High Sliding Door

**Standard Equipment Door Types:**

- 8' Wide x 7'-6" High Sliding Door
- 8' Wide x 7'-6" High Double Swing Door

**Custom Doors Available:**

- Commercial Hollow Metal Doors & Hardware
- Custom Sized Swing, Dutch & Sliding Doors

**Standard Door Hardware:**

- Hasp Lock for Padlock

**Optional Upgraded Hardware Types:**

- Locksets
- Keyed Dead Bolts

**Custom Hardware Options:**

- Exit Devices (Panic Bars)
- Door Closers
- Mortise Locksets
- Custom Upon Request

3'-6" Wide x 7' High  
Standard Personnel Door



3' Wide x 7' High  
Dutch Door



8' Wide x 7'-6" High  
Sliding Door



Expanded metal personnel doors are factory installed in a 4' x 8' panel that is interchangeable with other standard panels.

Kelly Klosure stocks an inventory of standard 3'-6" x 7'-0" (nominal opening size) personnel doors with hasp locks in the orientation shown to the right. Upgrades such as locksets, alternate door swing direction and custom color doors will be custom made to order.

**Standard Personnel Door Types:**

- 3'-6" Wide x 7' High Swing Door
  - Hasp lock for padlock (see upgrades below)
  - Left hand door, swings towards exterior (see diagram to the right)
- 3' Wide x 7' High Dutch Swing Door
  - Hasp lock for padlock on upper half, operable from exterior (see upgrades below)
  - Slide bolt on bottom half, operable from interior only
  - Left hand door, swings towards exterior (see diagram to the right)

**Optional Door Upgrades:**

- Light Commercial Lockset (Schlage Compatible)
- Schlage B-Series Double Keyed Deadbolt
- Schlage D-Series Lever Lock
- Best 83K Lockset or 90K Lever Lock
- Best 73T Double Keyed Deadbolt
- Shelf for Dutch Door

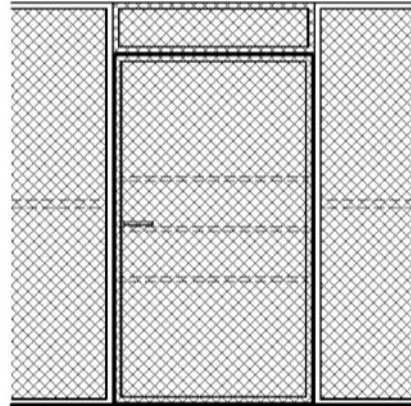

Standard 3'-6" Wide x 7' High Swing Door

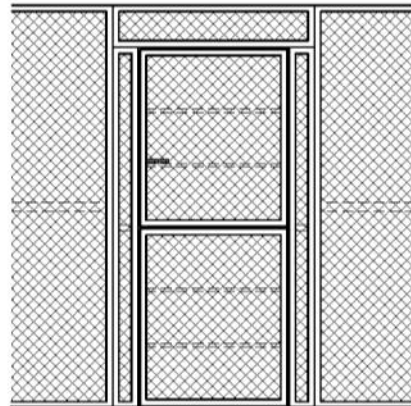

Standard 3'-0" Wide x 7' High Dutch Door

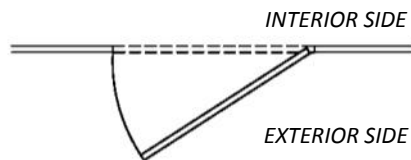

Standard Door Swing



Personnel Door with Standard Hasp Lock



Personnel Door Upgraded with Deadbolt



Kelly Klosure offers an 8'-0" wide x 7'-6" high double swing door that can be installed in place of (2) 4' x 8' standard panels. These doors are field assembled and have head and foot bolts on the primary leaf that can be locked with pad locks.

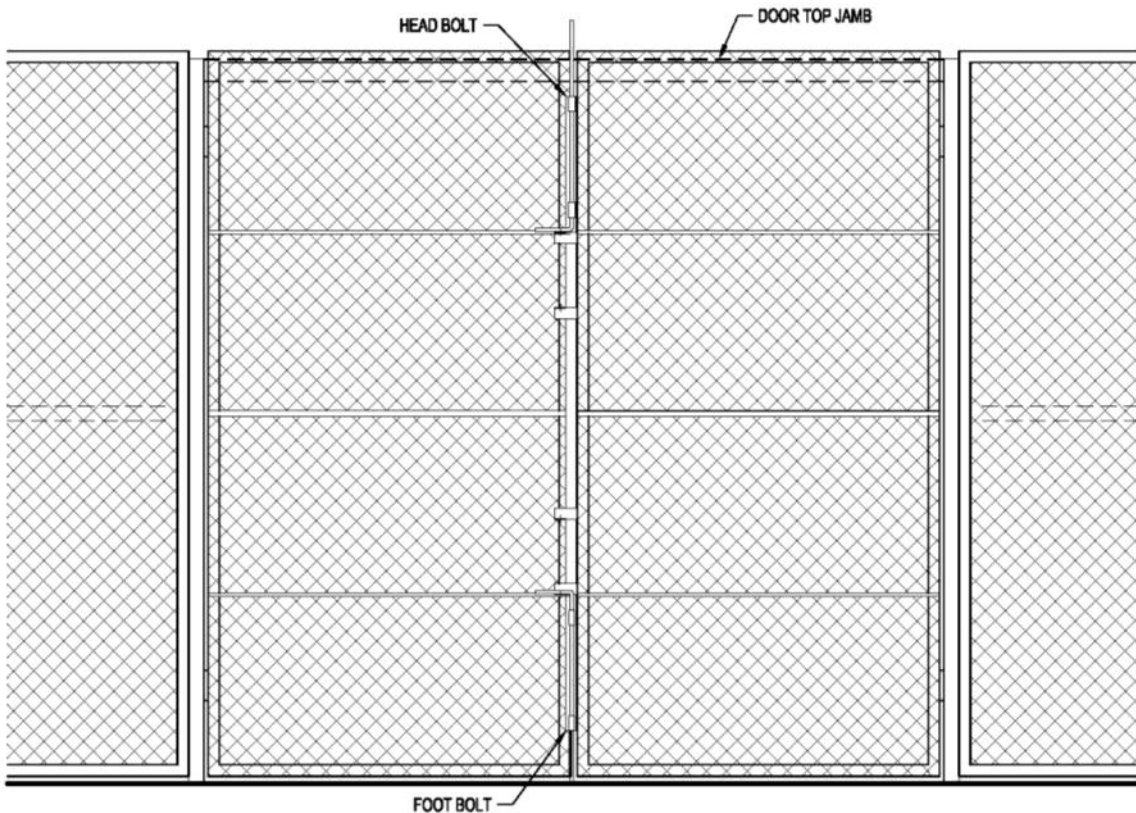

8'-0" Wide x 7'-6" High Double Swing Door Elevation  
 (Exterior View)

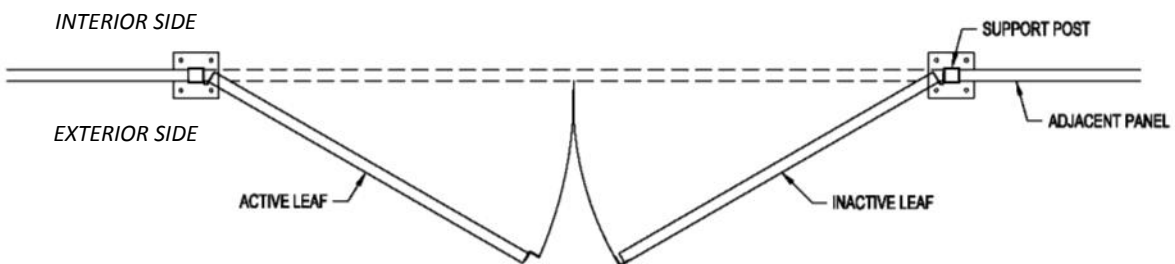

8'-0" Wide x 7'-6" High Double Swing Door Plan View

Kelly Klosure Expanded Metal sliding doors are made to order and can be setup to slide either direction.

**Standard Sliding Doors:**

- 4'-0" Wide x 7'-6" High  
 - Slide bolt lock for padlock  
 (see upgrades below)
- 8'-0" Wide x 7'-6" High  
 - Slide bolt lock for padlock  
 (see upgrades below)

**Optional Door Upgrades:**

- Custom Size Door
- Marks W3800 Keyed Sliding Door Lock  
 - Schlage, Best or custom key cylinder

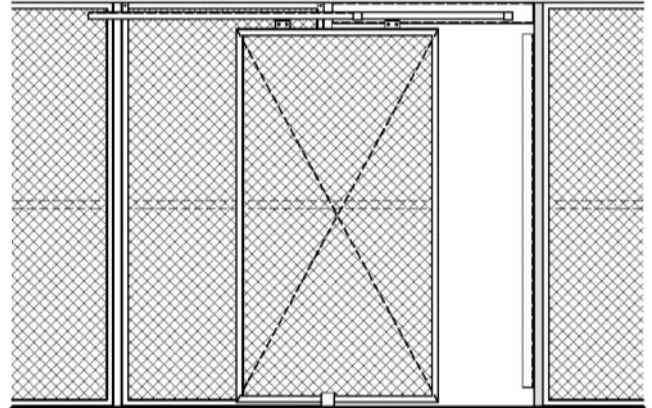
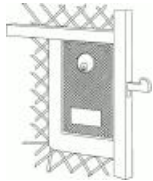

4'-0" Wide x 7'-6" High Sliding Door Elevation



8'-0" Wide x 7'-6" High Sliding Door

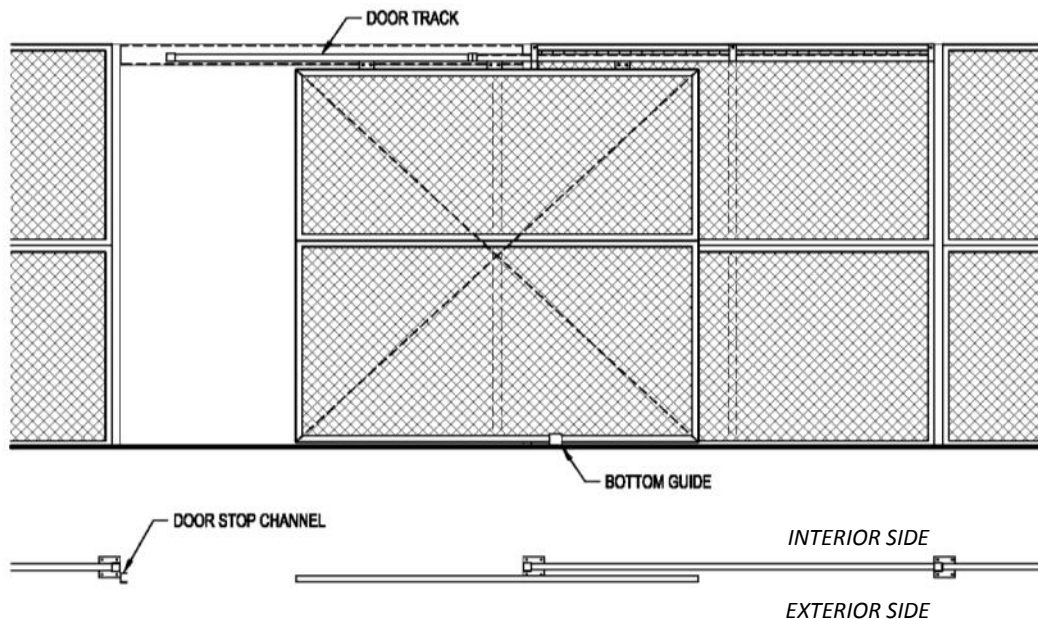

8'-0" Wide x 7'-6" High Sliding Door  
Elevation & Plan View